

FILED
GREENVILLE, S.C.
JUN 13 12 34 PM '85
DON SNYDER BY

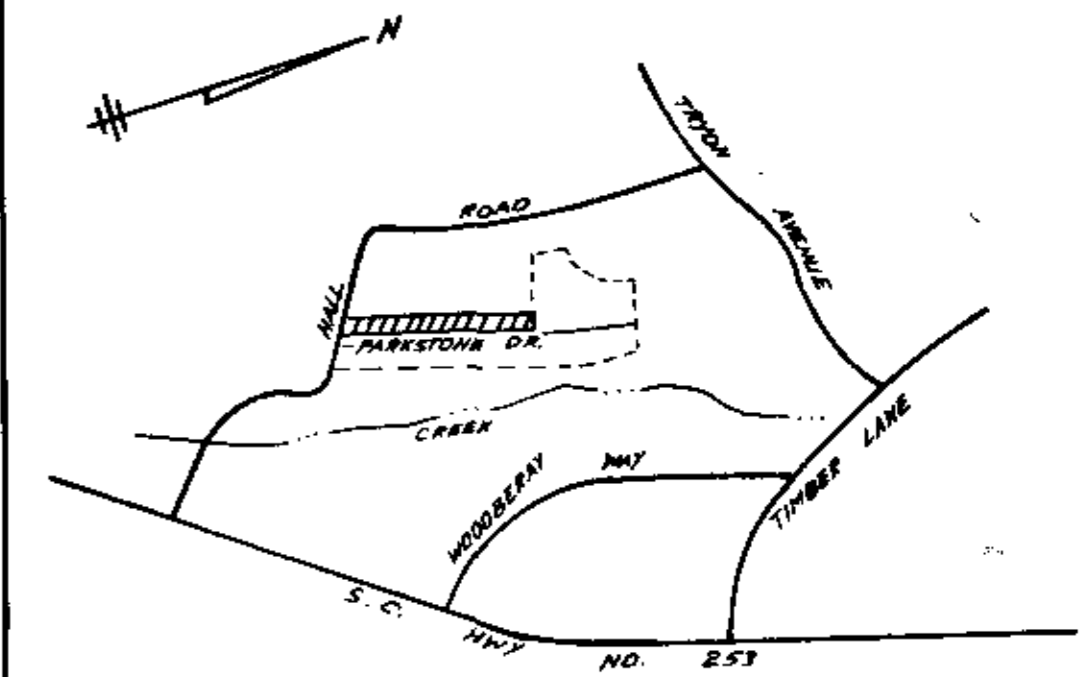
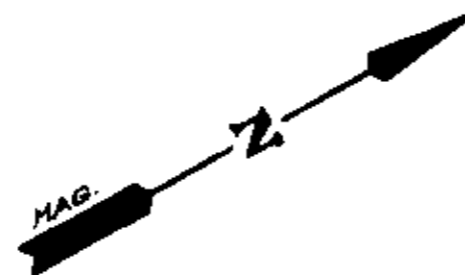

LOCATION MAP

SUMMARY PLAT

CERTIFICATE OF OWNERSHIP AND DEDICATION

"The undersigned hereby acknowledge that I am (we are) the owner(s) of the property shown and described hereon and that I (we) hereby adopt this plan of subdivision with my (our) free consent and that I (we) establish the minimum building restriction lines, and hereby dedicate to public use as roads, streets, and easements, forever all areas so shown or indicated on said plat.

Signed Donald E. Snyder
 6/13/85 Signed Donald E. Snyder
 Signed _____
 Signed _____

CERTIFICATE OF ACCURACY

"I, JAMES R. FREELAND, certify that this plat was (drawn by me) (drawn under my supervision) (an actual survey made under my supervision) from an actual survey made by me (and description recorded in Book _____ Page _____, etc.) (other) that the error of closure calculated by latitudes and departures is 1/10,000 that the boundaries surveyed are shown as broken lines plotted from information found in Book _____ Page _____ that this plat was prepared in accordance with the Greenville County Subdivision Regulations as adopted.

OCT. 23, 1984
 DATE James R. Freeland
 LICENSED ENGINEER OR REGISTERED SURVEYOR

S. C. Registration No. 4781

CERTIFICATE OF APPROVAL FOR RECORDING

"I hereby certify that the subdivision plat shown hereon has been found to comply with the Subdivision Regulations for Greenville County, with the exception of such variances, if any, as are noted in the minutes of the Greenville County Planning Commission of Greenville County, South Carolina, and that it has been approved for recording in the office of the County Register of Deeds Conveyance."

DATE 6-13-85 F. J. Forbes
 DIRECTOR OF PLANNING
 GREENVILLE COUNTY PLANNING COMMISSION

SUMMARY

FILE NUMBER

84-184

PARKSTONE II

DON SNYDER OWNER
 FREELAND & ASSOCIATES SURVEYOR

NO. OF ACRES: 1.8 MILES OF NEW ROAD: 0
 NO. OF LOTS: 7 DATE: OCT., 23, 1984

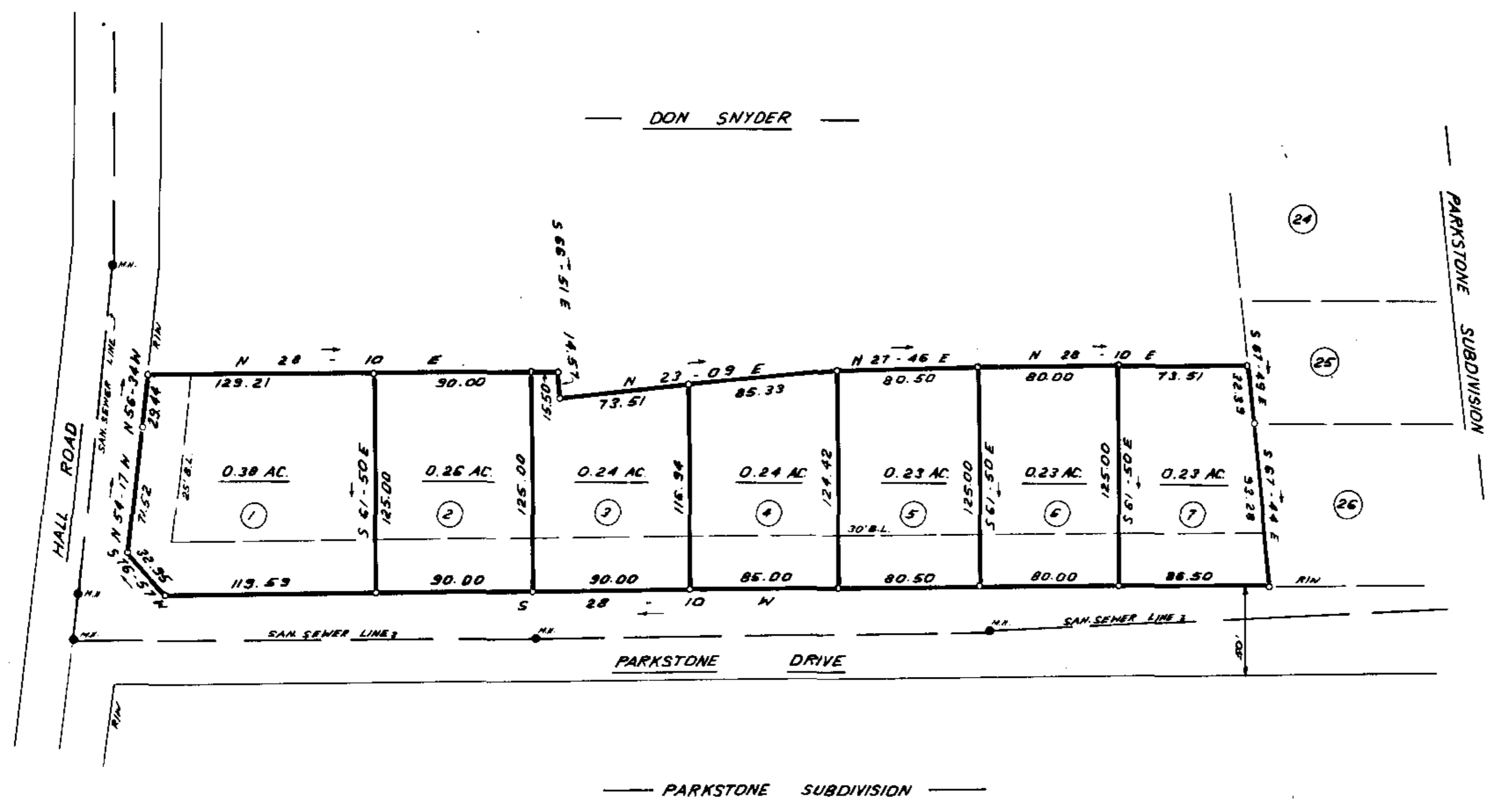
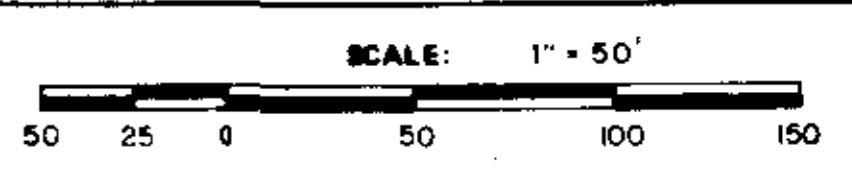

11 I-44

Plat Filed This 13 day of June, 1985
 And Recorded in Vol. 117 Page 44 at 12:34 p.m.
Winnie Linker
 Register of Deeds, Greenville County, S. C.
 36047



NOTES: 1) 5' DRAINAGE & UTILITY EASEMENT ALONG EACH SIDE OF ALL SIDE & REAR LOT LINES.
 2) IRON PIN AT ALL CORNERS.

RECORDING FEE
 PAID \$ 5.00